

Project:
**South Kyle II Wind Farm,
 East Ayrshire**

Title:
FEI Figure A.3: Slope Angle

Key

- Site boundary
- Proposed turbine (as amended)
- Proposed crane hardstanding (as amended)
- Existing track (to be upgraded)
- Proposed new track (as amended)
- Proposed substation and battery storage
- Proposed temporary construction compound
- Proposed borrow pit

Slope angle *

- 0° - ≤ 3°
- 3° - ≤ 9°
- 9° - ≤ 15°
- 15° - ≤ 20°
- > 20°

* Slope angle based on OS Terrain 5 DTM

© Crown Copyright 2026. All rights reserved. Ordnance Survey Licence AC0000808122.

Scale @ A3: 1:15,000
 Coordinate System: British National Grid

N

Date: 03-03-26 | Prepared by: JWO | Checked by: OB

Ref: GB201396_M_190_A | Layout: 140725_11t_A

Drawing by:
 The Natural Power Consultants Limited
 The Green House
 Forrest Estate, Dalry
 Castle Douglas, DG7 3XS, UK
 Tel: +44 (0)1644 430008
 Fax: +44 (0)845 299 1236
 Email: sayhello@naturalpower.com
 www.naturalpower.com

VATTENFALL

Notes: a) Information on this plan is directly reproduced from digital and other material from different sources. Minor discrepancies may therefore occur. Where further clarification is considered necessary, this is noted through the use of text boxes on the plan itself. b) For the avoidance of doubt and unless otherwise stated: 1. This plan should be used for identification purposes only, unless otherwise stated in accompanying documentation. 2. The Natural Power Consultants Limited accepts no responsibility for the accuracy of data supplied by third parties. 3. The Natural Power Consultants Limited accepts no liability for any use which is made of this plan by a party other than its client. No third party who gains access to this plan shall have any claim against The Natural Power Consultants Limited in respect of its contents. 4. Where a line or feature recorded in the key of this plan is also shown as a line or feature by the Ordnance Survey, and that line or feature is located in a different position on the ground than shown by the Ordnance Survey, then the line or feature shall be deemed to follow the position as existing on the ground.

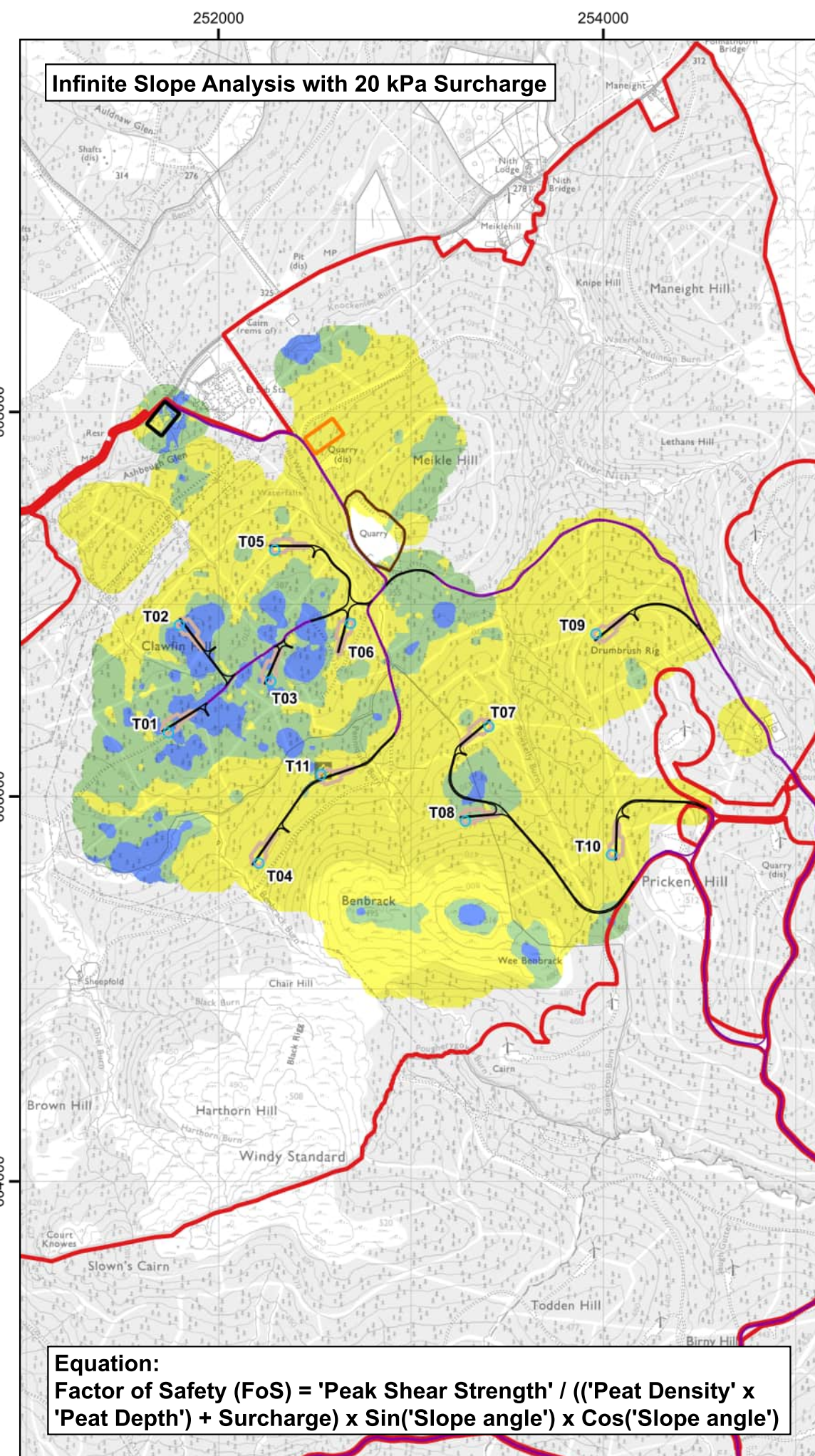
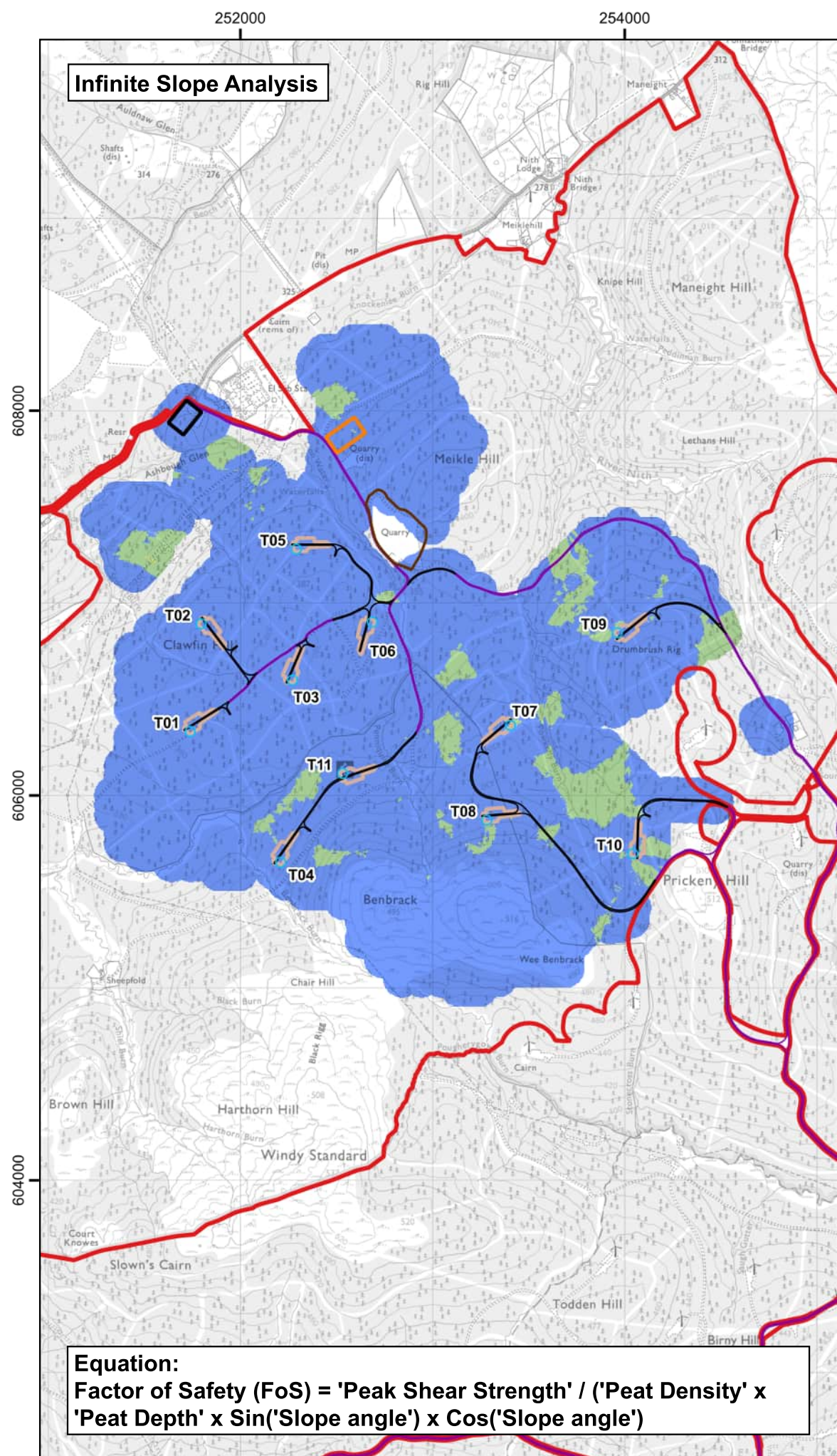

Project:
**South Kyle II Wind Farm,
 East Ayrshire**

Title:
FEI Figure A.4: Factor of Safety

- Key**
- Site boundary
 - Proposed turbine (as amended)
 - Proposed crane hardstanding (as amended)
 - Existing track (to be upgraded)
 - Proposed new track (as amended)
 - Proposed substation and battery storage
 - Proposed temporary construction compound
 - Proposed borrow pit

- Factor of Safety (FoS) ***
- <1.0
 - 1.0 - 1.3
 - 1.3 - 5.0
 - 5.0 - 10.0
 - >10.0

* $F = C_u / (y \cdot z \cdot \sin \beta \cdot \cos \beta)$
 Where:
 F = Factor of Safety (FoS)
 C_u = Undrained shear strength of the peat (kPa) - assumed value 10 kPa
 y = Bulk unit weight of saturated peat (kN/m³) - assumed value 10 kN/m³
 z = Peat depth in direction of normal stress
 β = Slope angle to the horizontal and hence assumed angle of sliding plane (degrees)

© Crown Copyright 2026. All rights reserved. Ordnance Survey Licence AC0000808122.

Scale @ A3: 1:28,000
 Coordinate System: British National Grid

0 0.25 0.5 0.75 1 km

N

Date: 03-03-26 | Prepared by: JWO | Checked by: OB

Ref: GB201396_M_191_A | Layout: 140725_11t_A

Drawing by:
 The Natural Power Consultants Limited
 The Green House
 Forrest Estate, Dalry
 Castle Douglas, DG7 3XS, UK
 Tel: +44 (0)1644 430008
 Fax: +44 (0)845 299 1236
 Email: sayhello@naturalpower.com
 www.naturalpower.com



VATTENFALL



Notes: a) Information on this plan is directly reproduced from digital and other material from different sources. Minor discrepancies may therefore occur. Where further clarification is considered necessary, this is noted through the use of text boxes on the plan itself. b) For the avoidance of doubt and unless otherwise stated: 1. This plan should be used for identification purposes only, unless otherwise stated in accompanying documentation. 2. The Natural Power Consultants Limited accepts no responsibility for the accuracy of data supplied by third parties. 3. The Natural Power Consultants Limited accepts no liability for any use which is made of this plan by a party other than its client. No third party who gains access to this plan shall have any claim against The Natural Power Consultants Limited in respect of its contents. 4. Where a line or feature recorded in the key of this plan is also shown as a line or feature by the Ordnance Survey, and that line or feature is located in a different position on the ground than shown by the Ordnance Survey, then the line or feature shall be deemed to follow the position as existing on the ground.

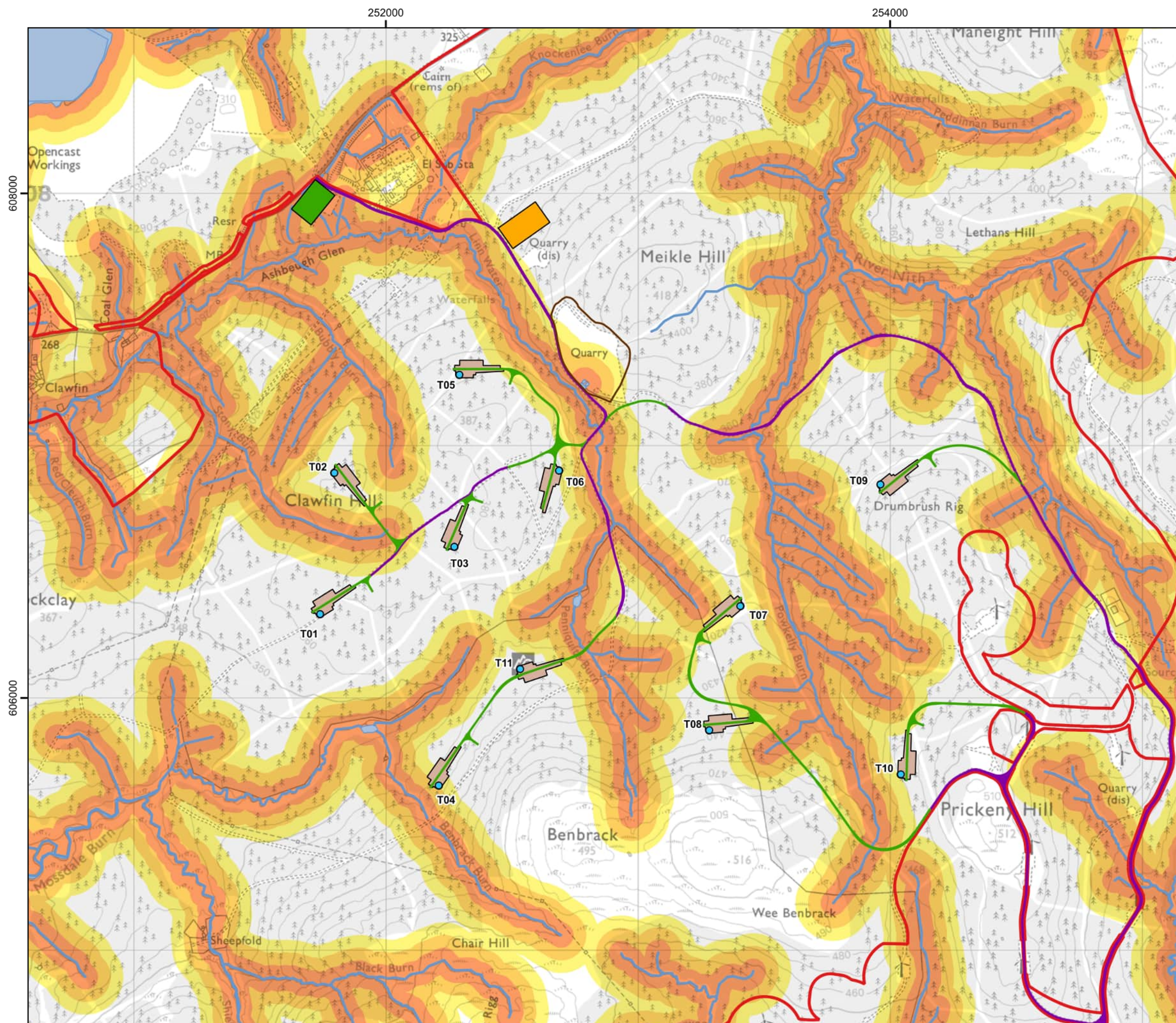

Project:
**South Kyle II Wind Farm,
 East Ayrshire**

Title:
**FEI Figure A.5: Environmental
 Impact Zonation**

Key

- Site boundary
- Proposed turbine (as amended)
- Proposed crane hardstanding (as amended)
- Existing track (to be upgraded)
- Proposed new track (as amended)
- Proposed substation and battery storage
- Proposed temporary construction compound
- Proposed borrow pit
- Watercourses and waterbodies

Environmental Impact Zone (proximity to watercourse)

- High impact (< 50 m from watercourse)
- Medium impact (50 - 100 m from watercourse)
- Low impact (100 - 150 m from watercourse)

© Crown Copyright 2026. All rights reserved. Ordnance Survey Licence AC0000808122.

Scale @ A3: 1:15,000
 Coordinate System: British National Grid

Date: 03-03-26 | Prepared by: JWO | Checked by: OB

Ref: GB201396_M_192_A | Layout: 140725_11t_A

Drawing by:
 The Natural Power Consultants Limited
 The Green House
 Forrest Estate, Dalry
 Castle Douglas, DG7 3XS, UK
 Tel: +44 (0)1644 430008
 Fax: +44 (0)845 299 1236
 Email: sayhello@naturalpower.com
 www.naturalpower.com

Notes: a) Information on this plan is directly reproduced from digital and other material from different sources. Minor discrepancies may therefore occur. Where further clarification is considered necessary, this is noted through the use of text boxes on the plan itself. b) For the avoidance of doubt and unless otherwise stated: 1. This plan should be used for identification purposes only, unless otherwise stated in accompanying documentation. 2. The Natural Power Consultants Limited accepts no responsibility for the accuracy of data supplied by third parties. 3. The Natural Power Consultants Limited accepts no liability for any use which is made of this plan by a party other than its client. No third party who gains access to this plan shall have any claim against The Natural Power Consultants Limited in respect of its contents. 4. Where a line or feature recorded in the key of this plan is also shown as a line or feature by the Ordnance Survey, and that line or feature is located in a different position on the ground than shown by the Ordnance Survey, then the line or feature shall be deemed to follow the position as existing on the ground.

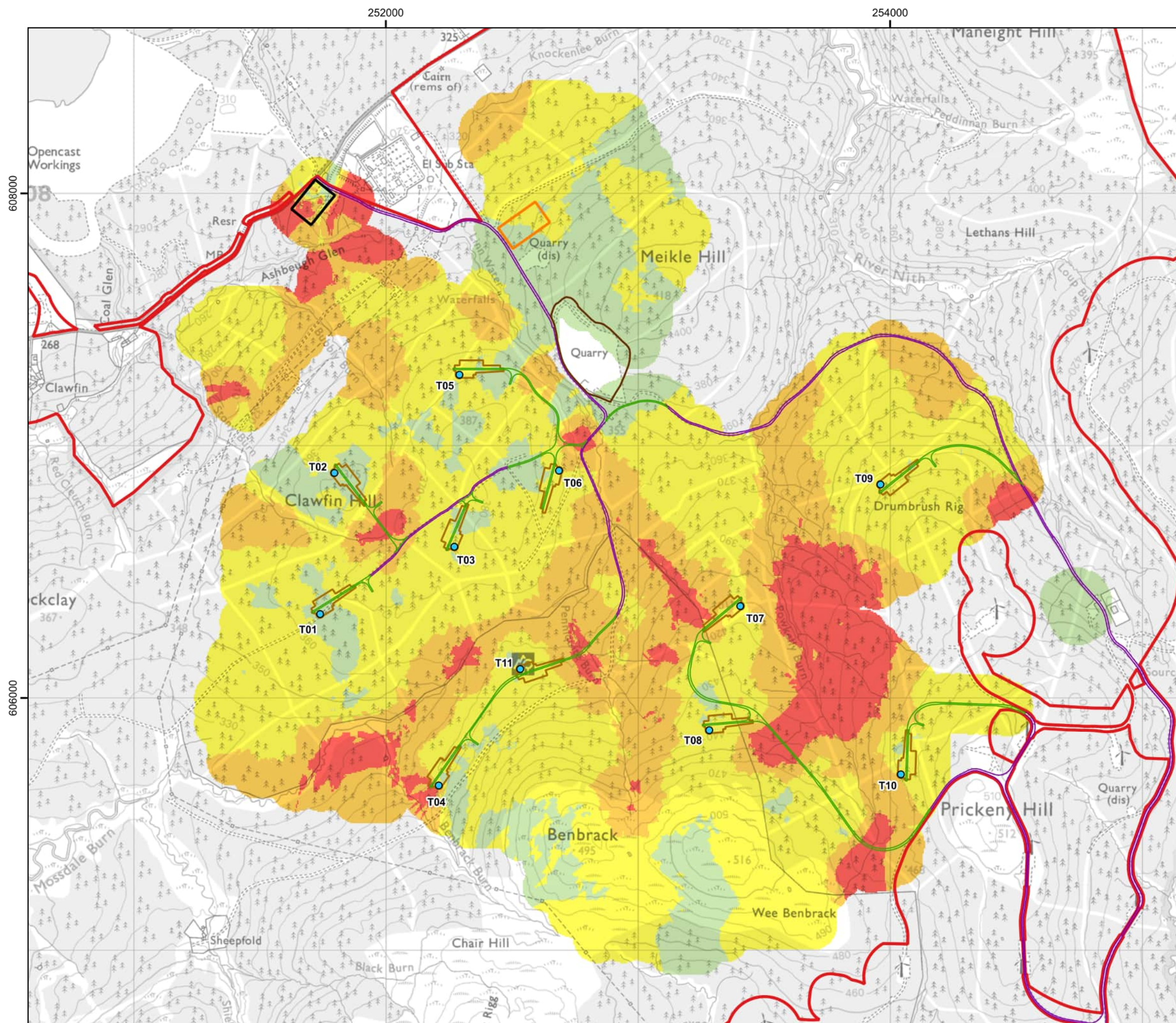

Project:
**South Kyle II Wind Farm,
 East Ayrshire**

Title:
**FEI Figure A.6: Peat Stability
 Risk Zonation**

- Key**
- Site boundary
 - Proposed turbine (as amended)
 - Proposed crane hardstanding (as amended)
 - Existing track (to be upgraded)
 - Proposed new track (as amended)
 - Proposed substation and battery storage
 - Proposed temporary construction compound
 - Proposed borrow pit

- Peat Stability Risk Ranking ***
- 0 - 4 Negligible **
 - 5 - 10 Low
 - 11 - 16 Medium
 - > 16 High

* Peat stability risk zone based on terrain slope angle and peat depth factors with impact based on proximity to sensitive watercourse receptor. Please see accompanying reporting for further explanation.

** At sites where peat/soil depth is recorded or predicted to be 0.30m or below. The risk of a peat slide generating from these areas is deemed negligible for the purposes of the risk assessment. Where terrain slope angle is equal or less than 2 degrees PSRR is negligible.

© Crown Copyright 2026. All rights reserved. Ordnance Survey Licence AC0000808122.

Scale @ A3: 1:15,000
 Coordinate System: British National Grid

N

Date: 03-03-26 Prepared by: JWO Checked by: OB

Ref: GB201396_M_193_A Layout: 140725_11t_A

Drawing by:
 The Natural Power Consultants Limited
 The Green House
 Forrest Estate, Dalry
 Castle Douglas, DG7 3XS, UK
 Tel: +44 (0)1644 430008
 Fax: +44 (0)845 299 1236
 Email: sayhello@naturalpower.com
 www.naturalpower.com

Notes: a) Information on this plan is directly reproduced from digital and other material from different sources. Minor discrepancies may therefore occur. Where further clarification is considered necessary, this is noted through the use of text boxes on the plan itself. b) For the avoidance of doubt and unless otherwise stated: 1. This plan should be used for identification purposes only, unless otherwise stated in accompanying documentation. 2. The Natural Power Consultants Limited accepts no responsibility for the accuracy of data supplied by third parties. 3. The Natural Power Consultants Limited accepts no liability for any use which is made of this plan by a party other than its client. No third party who gains access to this plan shall have any claim against The Natural Power Consultants Limited in respect of its contents. 4. Where a line or feature recorded in the key of this plan is also shown as a line or feature by the Ordnance Survey, and that line or feature is located in a different position on the ground than shown by the Ordnance Survey, then the line or feature shall be deemed to follow the position as existing on the ground.

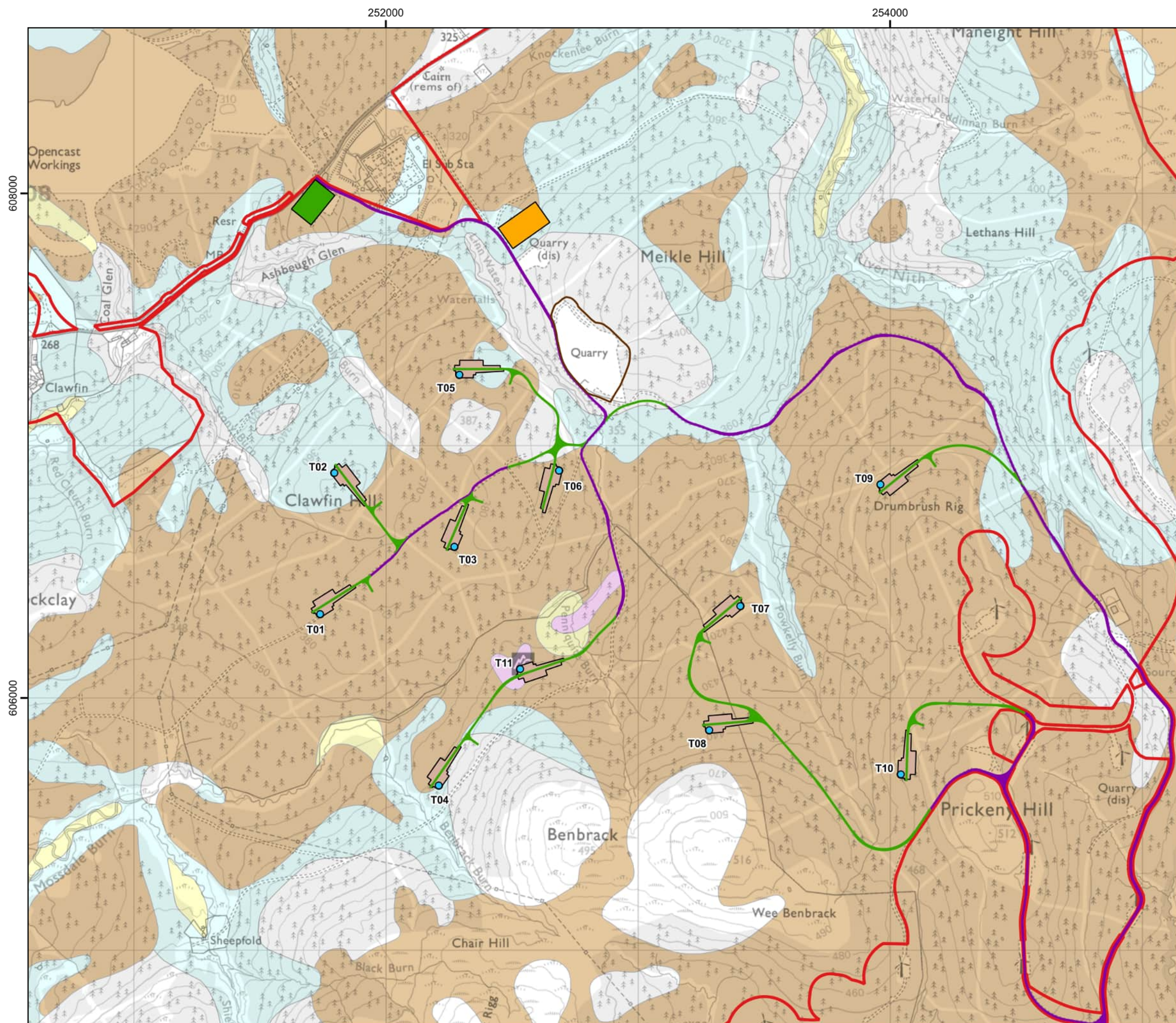

Project:
**South Kyle II Wind Farm,
 East Ayrshire**

Title:
**FEI Figure A.7: Superficial
 Geology**

Key

- Site boundary
- Proposed turbine (as amended)
- Proposed crane hardstanding (as amended)
- Existing track (to be upgraded)
- Proposed new track (as amended)
- Proposed substation and battery storage
- Proposed temporary construction compound
- Proposed borrow pit

Superficial deposits

- Alluvium - Silt, Sand and Gravel
- Glaciofluvial Deposits - Gravel, Sand and Silt
- Peat
- Till, Devensian - Diamicton

Contains British Geological Survey materials - 1:50k Superficial Deposits
 © UKRI 2026
 © Crown Copyright 2026. All rights reserved. Ordnance Survey Licence
 AC0000808122.

Scale @ A3: 1:15,000
 Coordinate System: British National Grid

0 200 400 600 800 m

N

Date: 03-03-26 Prepared by: JWO Checked by: OB

Ref: GB201396_M_194_A Layout: 140725_11t_A

Drawing by:
 The Natural Power Consultants Limited
 The Green House
 Forrest Estate, Dalry
 Castle Douglas, DG7 3XS, UK
 Tel: +44 (0)1644 430008
 Fax: +44 (0)845 299 1236
 Email: sayhello@naturalpower.com
 www.naturalpower.com



Notes: a) Information on this plan is directly reproduced from digital and other material from different sources. Minor discrepancies may therefore occur. Where further clarification is considered necessary, this is noted through the use of text boxes on the plan itself. b) For the avoidance of doubt and unless otherwise stated: 1. This plan should be used for identification purposes only, unless otherwise stated in accompanying documentation. 2. The Natural Power Consultants Limited accepts no responsibility for the accuracy of data supplied by third parties. 3. The Natural Power Consultants Limited accepts no liability for any use which is made of this plan by a party other than its client. No third party who gains access to this plan shall have any claim against The Natural Power Consultants Limited in respect of its contents. 4. Where a line or feature recorded in the key of this plan is also shown as a line or feature by the Ordnance Survey, and that line or feature is located in a different position on the ground than shown by the Ordnance Survey, then the line or feature shall be deemed to follow the position as existing on the ground.

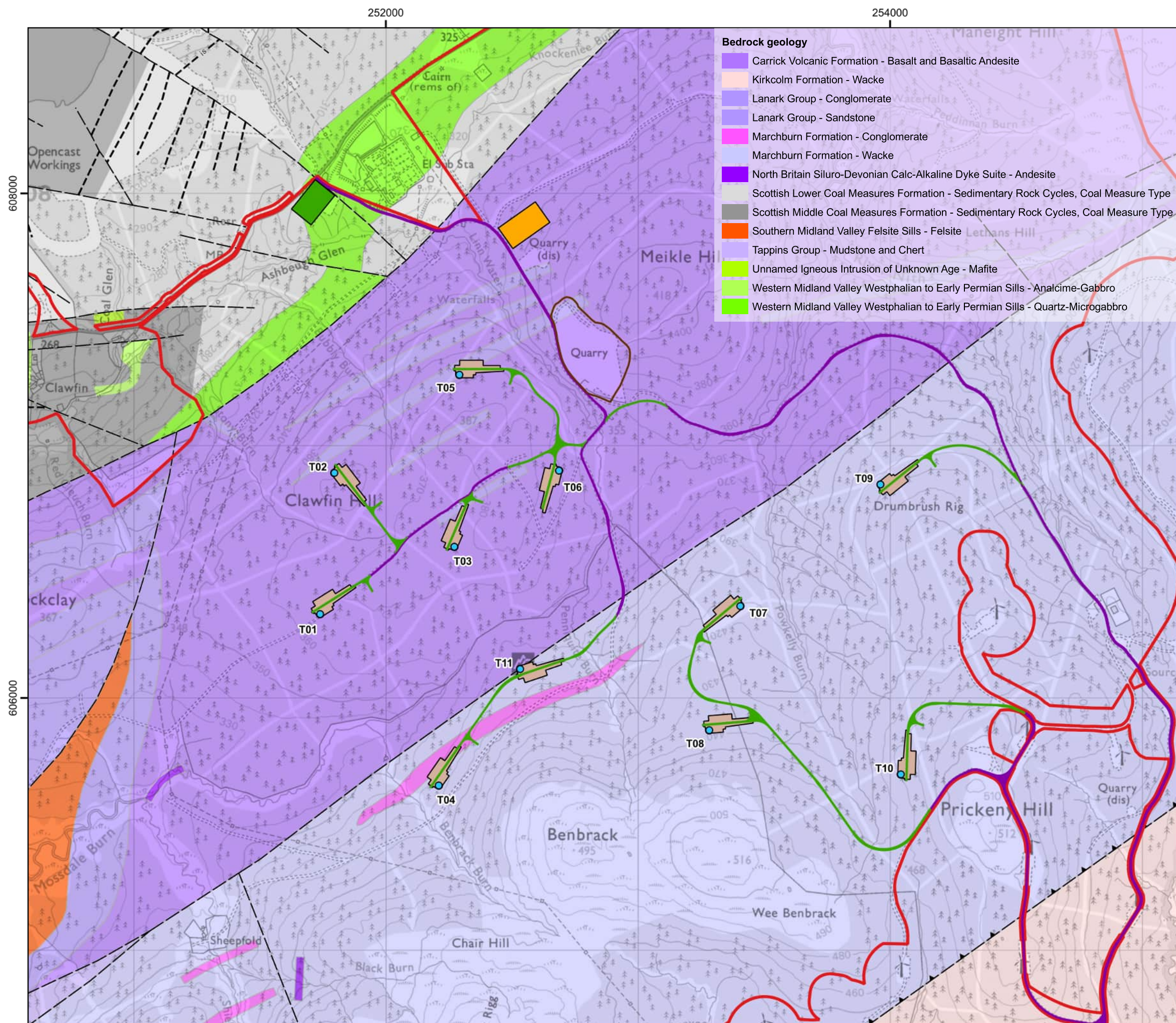

Bedrock geology

- Carrick Volcanic Formation - Basalt and Basaltic Andesite
- Kirkcolm Formation - Wacke
- Lanark Group - Conglomerate
- Lanark Group - Sandstone
- Marchburn Formation - Conglomerate
- Marchburn Formation - Wacke
- North Britain Siluro-Devonian Calc-Alkaline Dyke Suite - Andesite
- Scottish Lower Coal Measures Formation - Sedimentary Rock Cycles, Coal Measure Type
- Scottish Middle Coal Measures Formation - Sedimentary Rock Cycles, Coal Measure Type
- Southern Midland Valley Felsite Sills - Felsite
- Tappins Group - Mudstone and Chert
- Unnamed Igneous Intrusion of Unknown Age - Mafite
- Western Midland Valley Westphalian to Early Permian Sills - Analcime-Gabbro
- Western Midland Valley Westphalian to Early Permian Sills - Quartz-Microgabbro

Project:
**South Kyle II Wind Farm,
 East Ayrshire**

Title:
FEI Figure A.8: Solid Geology

Key

- Site boundary
- Proposed turbine (as amended)
- Proposed crane hardstanding (as amended)
- Existing track (to be upgraded)
- Proposed new track (as amended)
- Proposed substation and battery storage
- Proposed temporary construction compound
- Proposed borrow pit

Linear features

- Coal seam, inferred
- Fault, inferred, displacement unknown
- Ironstone bed, inferred
- Reverse or thrust fault, inferred, barbs on hanging wall side, throw in metres

Contains British Geological Survey materials - 1:50k Bedrock, 1:50k Linear features © UKRI 2026.
 © Crown Copyright 2026. All rights reserved. Ordnance Survey Licence AC0000808122.

Scale @ A3: 1:15,000
 Coordinate System: British National Grid

Date: 03-03-26 | Prepared by: JWO | Checked by: OB

Ref: GB201396_M_195_A | Layout: 140725_11t_A

Drawing by:
 The Natural Power Consultants Limited
 The Green House
 Forrest Estate, Dalry
 Castle Douglas, DG7 3XS, UK
 Tel: +44 (0)1644 430008
 Fax: +44 (0)845 299 1236
 Email: sayhello@naturalpower.com
 www.naturalpower.com



Notes: a) Information on this plan is directly reproduced from digital and other material from different sources. Minor discrepancies may therefore occur. Where further clarification is considered necessary, this is noted through the use of text boxes on the plan itself. b) For the avoidance of doubt and unless otherwise stated: 1. This plan should be used for identification purposes only, unless otherwise stated in accompanying documentation. 2. The Natural Power Consultants Limited accepts no responsibility for the accuracy of data supplied by third parties. 3. The Natural Power Consultants Limited accepts no liability for any use which is made of this plan by a party other than its client. No third party who gains access to this plan shall have any claim against The Natural Power Consultants Limited in respect of its contents. 4. Where a line or feature recorded in the key of this plan is also shown as a line or feature by the Ordnance Survey, and that line or feature is located in a different position on the ground than shown by the Ordnance Survey, then the line or feature shall be deemed to follow the position as existing on the ground.