

250000

255000

610000

605000

Project:
**South Kyle II Wind Farm,
 East Ayrshire**

Title:
**FEI Figure 8.7: Potential
 GWDTE**

Key

- Site boundary
- Proposed turbine (as amended)
- Proposed crane hardstanding (as amended)
- Existing track (to be upgraded)
- Proposed new track (as amended)
- Proposed substation and battery storage
- Proposed grid connection corridor
- Proposed temporary construction compound
- Proposed borrow pit
- Watercourses and waterbodies
- GWDTE buffer applied to proposed infrastructure *

Potential GWDTE Classification (SEPA) **

- High (M6c)
- Moderate (M4, M23a, M23b)

* GWDTE 250 m buffer for excavations > 1 m depth (turbine foundations, crane hardstanding and borrow pit) and 100 m of excavations ≤ 1 m depth (tracks, compounds and cable trench).

** Areas of GWDTE indicate potential dependence only. Classification based on National Vegetation Classification (NVC) communities from UKTAG list of NVC communities and associated groundwater dependency scores (2008).

© Crown Copyright 2026. All rights reserved. Ordnance Survey Licence AC0000808122.

Scale @ A3: 1:40,000

Coordinate System: British National Grid

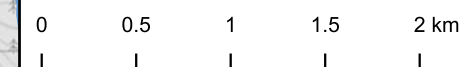

Date: 08-04-26 | Prepared by: DM | Checked by: CL

Ref: GB201396_M_187_B | Layout: 140725_11t_A

Drawing by:
 The Natural Power Consultants Limited
 The Green House
 Forrest Estate, Dalry
 Castle Douglas, DG7 3XS, UK
 Tel: +44 (0)1644 430008
 Fax: +44 (0)845 299 1236
 Email: sayhello@naturalpower.com
 www.naturalpower.com

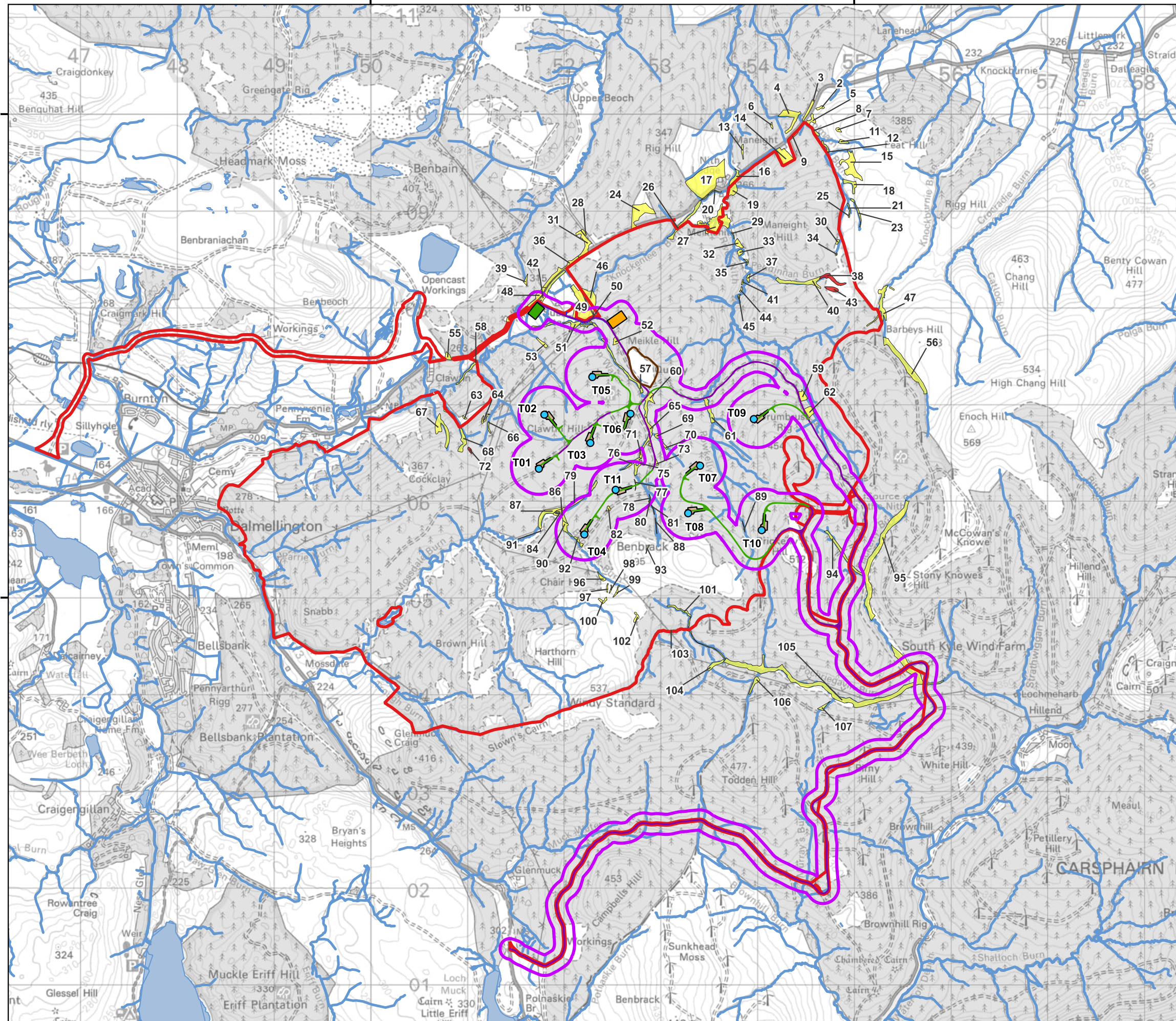

Notes: a) Information on this plan is directly reproduced from digital and other material from different sources. Minor discrepancies may therefore occur. Where further clarification is considered necessary, this is noted through the use of text boxes on the plan itself. b) For the avoidance of doubt and unless otherwise stated: 1. This plan should be used for identification purposes only, unless otherwise stated in accompanying documentation. 2. The Natural Power Consultants Limited accepts no responsibility for the accuracy of data supplied by third parties. 3. The Natural Power Consultants Limited accepts no liability for any use which is made of this plan by a party other than its client. No third party who gains access to this plan shall have any claim against The Natural Power Consultants Limited in respect of its contents. 4. Where a line or feature recorded in the key of this plan is also shown as a line or feature by the Ordnance Survey, and that line or feature is located in a different position on the ground than shown by the Ordnance Survey, then the line or feature shall be deemed to follow the position as existing on the ground.