

200000 220000 240000 260000 280000 300000

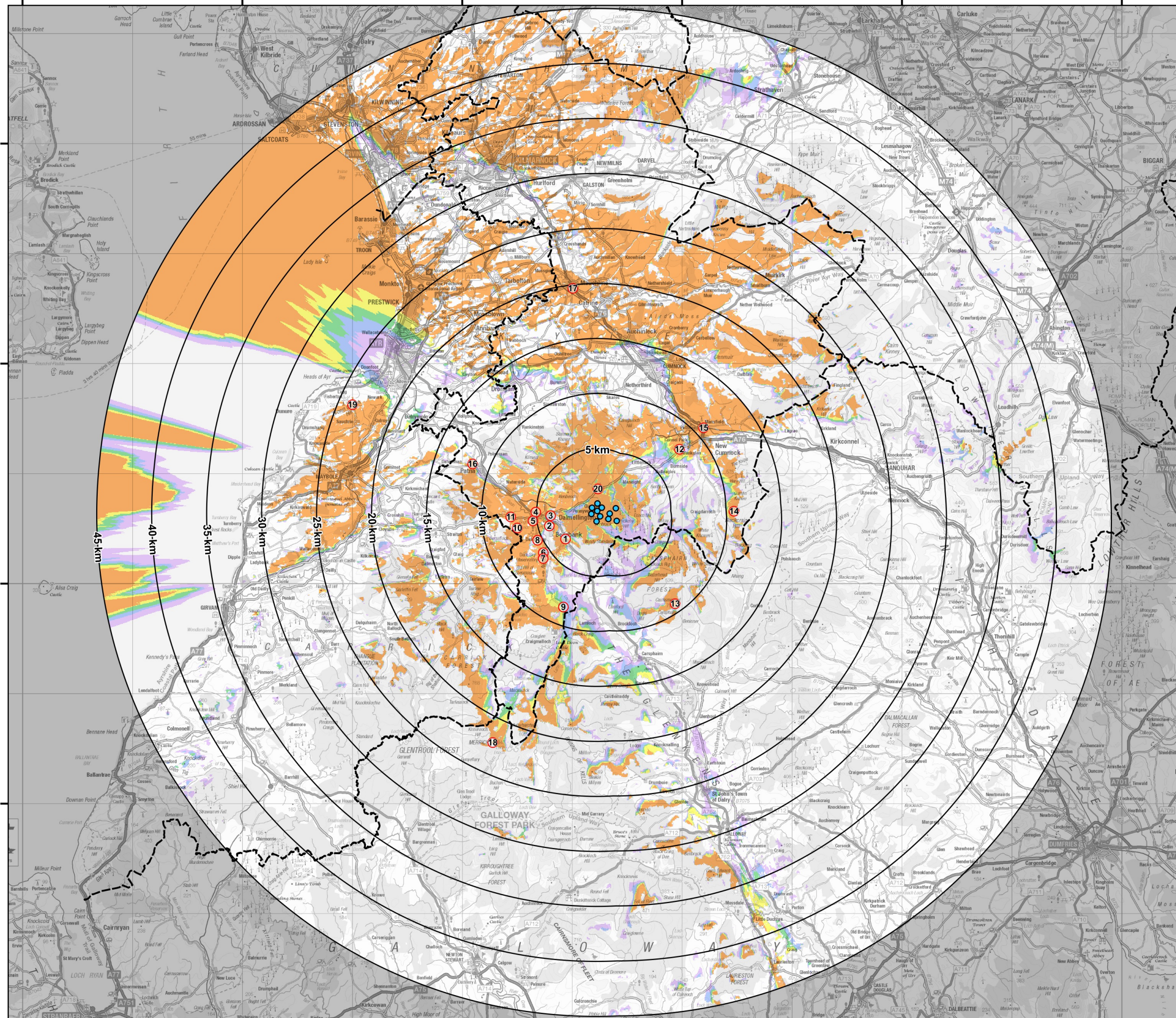

Project:
**South Kyle II Wind Farm,
East Ayrshire**

Title:
**Zone of Theoretical Visibility to
Blade Tip Height**

Key

- Proposed South Kyle II turbine (as amended)
- Viewpoint
- Distance from outermost turbines
- Local Authority boundary

Number of turbines theoretically visible to tip height:

- 1 - 3
- 4 - 5
- 6 - 7
- 8 - 9
- 10 - 11

ZTV notes:
 * Visibility takes earth curvature and atmospheric refraction into account, but not buildings, trees or other surface obstacles.
 * ZTV produced for 11 turbines of 200 m tip height.
 * Viewpoint height set to 2 m AGL.
 * Visibility removed outwith the 45 km study area.

Viewpoint	Location
1	Picnic area off the A713
2	Bellsbank
3	Dalmellington Church
4	A713 West of Dalmellington
5	Bogton Loch
6	Craigengillan (The Stables)
7	Craigengillan Estate (The Dark Sky Observatory)
8	Berbeth
9	South of Beoch House, Loch Doon
10	Auchenroy Hill
11	B741 West of Dalmellington
12	B741 at Bankglen
13	Cairnsmore of Carsphairn
14	Blackcraig Hill
15	New Cumnock
16	Patna Memorial
17	A76 South of Mauchline
18	Merrick Summit
19	Carrick Hills
20	B741, East of Dalmellington

Contains public sector information licensed under the Open Government Licence v3.0. © Crown Copyright 2025. All rights reserved. Ordnance Survey Licence AC0000808122.

Scale @ A3: 1:350,000
 Coordinate System: British National Grid

Date: 29-10-25 Prepared by: LH Checked by: ET
 Ref: GB201396_M_178_A Layout: 140725_11t_A

Drawing by:
 The Natural Power Consultants Limited
 The Green House
 Forrest Estate, Dalry
 Castle Douglas, DG7 3XS, UK
 Tel: +44 (0)1644 430008
 Fax: +44 (0)845 299 1236
 Email: sayhello@naturalpower.com
 www.naturalpower.com

VATTENFALL

Notes: a) Information on this plan is directly reproduced from digital and other material from different sources. Minor discrepancies may therefore occur. Where further clarification is considered necessary, this is noted through the use of text boxes on the plan itself. b) For the avoidance of doubt and unless otherwise stated: 1. This plan should be used for identification purposes only, unless otherwise stated in accompanying documentation. 2. The Natural Power Consultants Limited accepts no responsibility for the accuracy of data supplied by third parties. 3. The Natural Power Consultants Limited accepts no liability for any use which is made of this plan by a party other than its client. No third party who gains access to this plan shall have any claim against The Natural Power Consultants Limited in respect of its contents.