

245000 250000 255000 260000

610000

605000

600000

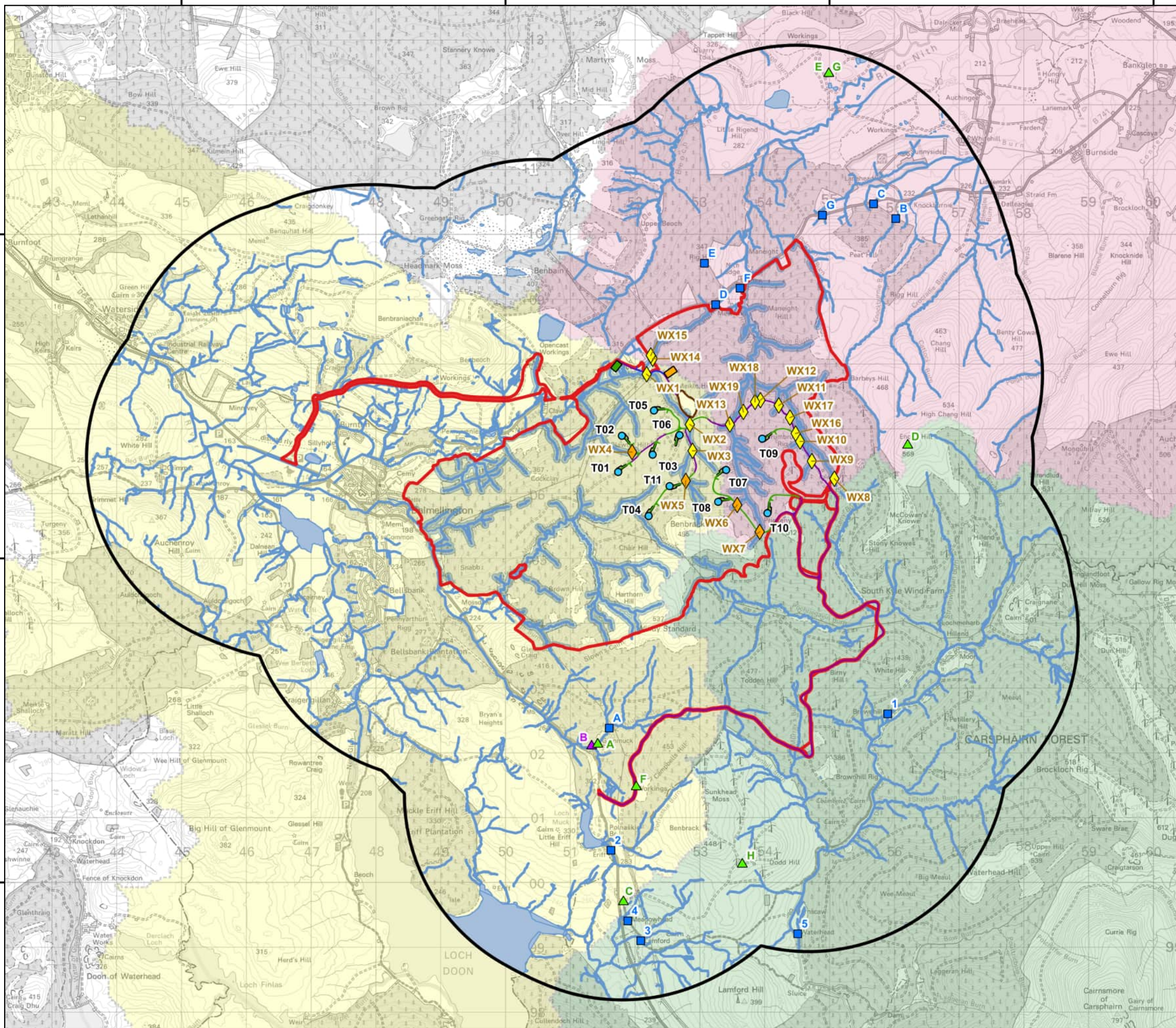

Project:  
**South Kyle II Wind Farm,  
 East Ayrshire**

Title:  
**FEI Figure 3.3.1: Hydrological  
 Overview**

**Key**

- Site boundary
- Proposed turbine (as amended)
- Proposed crane hardstanding (as amended)
- Existing track (to be upgraded)
- Proposed new track (as amended)
- Proposed substation and battery storage
- Proposed grid connection corridor
- Proposed temporary construction compound
- Proposed borrow pit
- Watercourses and waterbodies with 50 m buffer
- ◆ Existing water crossing location
- ◆ New water crossing location
- Private water supply search area (3 km buffer of site boundary)
- Private water supply properties and sources\*

CAR licensed activities\*\*

- ▲ Licence
- ▲ Registration

Catchments

- River Nith
- River Dee
- River Doon

\* Source: East Ayrshire Council and Dumfries & Galloway Council. (received March 2024).  
 \*\* SEPA (April 2024).  
 © Crown Copyright 2026. All rights reserved. Ordnance Survey Licence AC0000808122.

Scale @ A3: 1:60,000  
 Coordinate System: British National Grid

N

Date: 14-04-26    Prepared by: JWA    Checked by: CL

Ref: GB201396\_M\_181\_B    Layout: 140725\_11t\_A

Drawing by:  
 The Natural Power Consultants Limited  
 The Green House  
 Forrest Estate, Dalry  
 Castle Douglas, DG7 3XS, UK  
 Tel: +44 (0)1644 430008  
 Fax: +44 (0)845 299 1236  
 Email: sayhello@naturalpower.com  
 www.naturalpower.com

Notes: a) Information on this plan is directly reproduced from digital and other material from different sources. Minor discrepancies may therefore occur. Where further clarification is considered necessary, this is noted through the use of text boxes on the plan itself. b) For the avoidance of doubt and unless otherwise stated: 1. This plan should be used for identification purposes only, unless otherwise stated in accompanying documentation. 2. The Natural Power Consultants Limited accepts no responsibility for the accuracy of data supplied by third parties. 3. The Natural Power Consultants Limited accepts no liability for any use which is made of this plan by a party other than its client. No third party who gains access to this plan shall have any claim against The Natural Power Consultants Limited in respect of its contents. 4. Where a line or feature recorded in the key of this plan is also shown as a line or feature by the Ordnance Survey, and that line or feature is located in a different position on the ground than shown by the Ordnance Survey, then the line or feature shall be deemed to follow the position as existing on the ground.