

250000

255000

610000

605000

Project:

South Kyle II Wind Farm, East Ayrshire

Title:

FEI Figure 3.1.1: Site Location and Survey Areas

Key

- Site boundary
- Proposed turbine (as amended)
- Proposed crane hardstanding (as amended)
- Existing track (to be upgraded)
- Proposed new track (as amended)
- Proposed substation and battery storage
- Proposed grid connection corridor
- Proposed temporary construction compound
- Proposed borrow pit
- Bat roost assessment area (200 m buffer of previously proposed turbine)
- Badger, pine marten and red squirrel survey area
- Otter, water vole and fish habitat survey area
- NVC habitat survey area
- Phase 1 habitat survey area

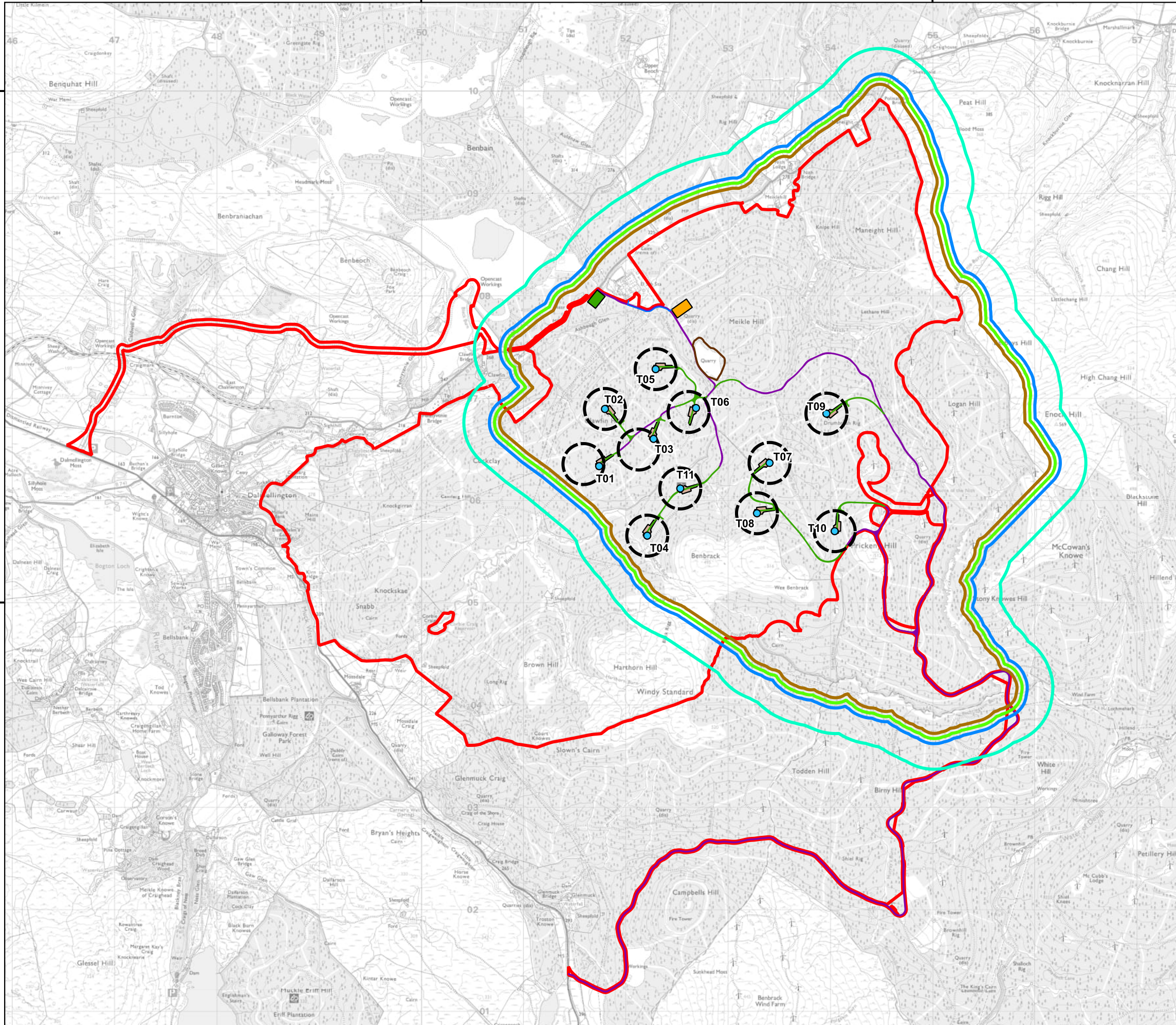

© Crown Copyright 2026. All rights reserved. Ordnance Survey Licence AC0000808122.

Scale @ A3: 1:38,000

Coordinate System: British National Grid

0 0.5 1 1.5 2 km



Date: 01-04-26 Prepared by: JWA Checked by: RK

Ref: GB201396_M_198_B Layout: 140725_11t_A

Drawing by:

The Natural Power Consultants Limited
 The Green House
 Forrest Estate, Dalry
 Castle Douglas, DG7 3XS, UK
 Tel: +44 (0)1644 430008
 Fax: +44 (0)845 299 1236
 Email: sayhello@naturalpower.com
 www.naturalpower.com



Notes: a) Information on this plan is directly reproduced from digital and other material from different sources. Minor discrepancies may therefore occur. Where further clarification is considered necessary, this is noted through the use of text boxes on the plan itself. b) For the avoidance of doubt and unless otherwise stated: 1. This plan should be used for identification purposes only, unless otherwise stated in accompanying documentation. 2. The Natural Power Consultants Limited accepts no responsibility for the accuracy of data supplied by third parties. 3. The Natural Power Consultants Limited accepts no liability for any use which is made of this plan by a party other than its client. No third party who gains access to this plan shall have any claim against The Natural Power Consultants Limited in respect of its contents. 4. Where a line or feature recorded in the key of this plan is also shown as a line or feature by the Ordnance Survey, and that line or feature is located in a different position on the ground than shown by the Ordnance Survey, then the line or feature shall be deemed to follow the position as existing on the ground.