

245000

250000

255000



610000

605000

600000

Project:
**South Kyle II Wind Farm,
East Ayrshire**

Title:
**FEI Figure 1.1.2a: Application
Site, Site Location and
Regional Context**

Key
 South Kyle II Application Site Boundary
 Applicant-controlled land

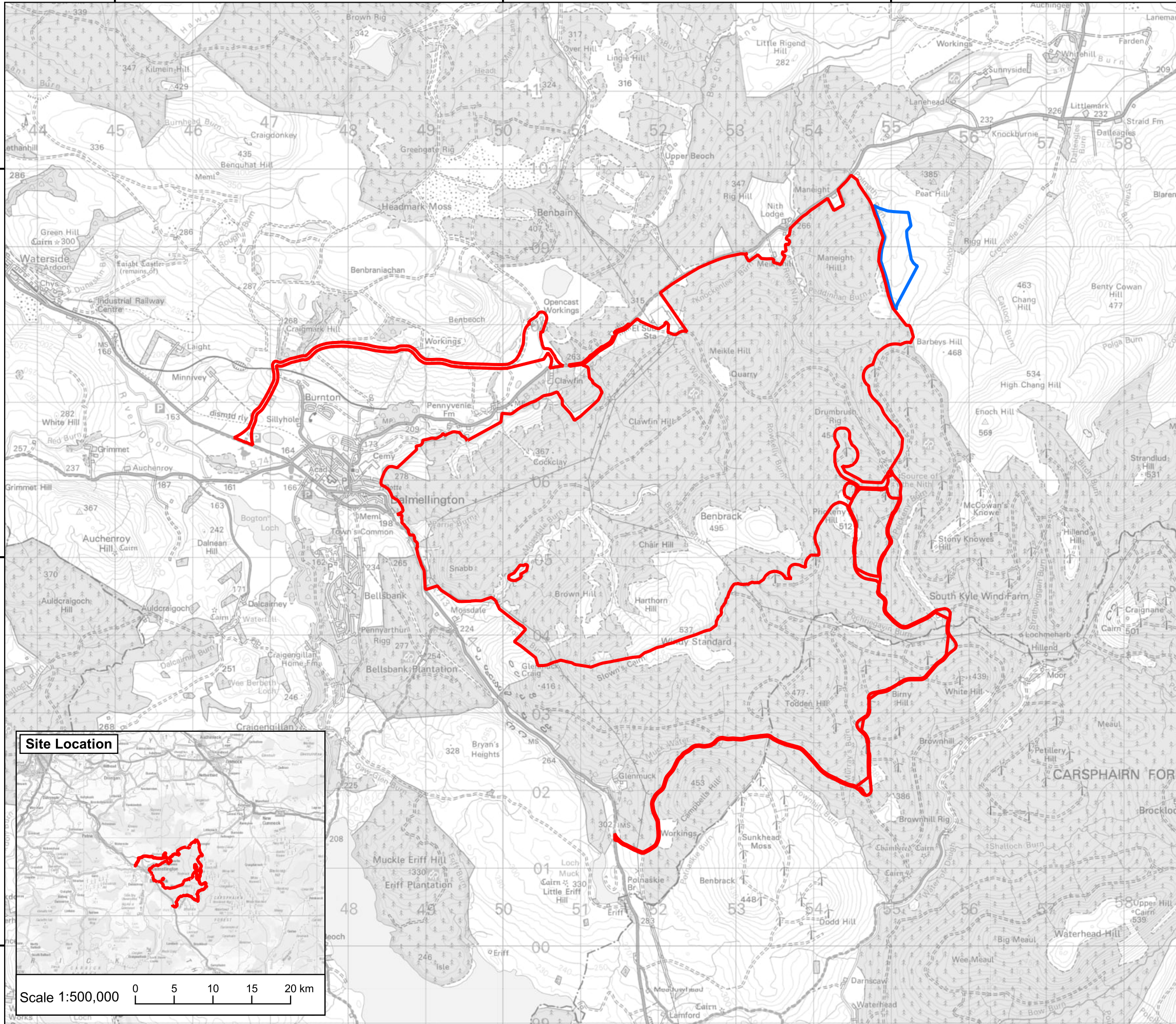

Site Location

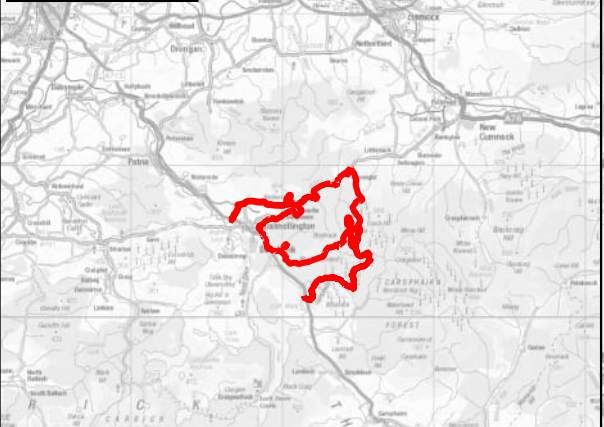

Scale 1:500,000 0 5 10 15 20 km

© Crown Copyright 2026. All rights reserved. Ordnance Survey Licence AC0000808122.

Scale @ A3: 1:50,000

Coordinate System: British National Grid

0 0.5 1 1.5 2 km



Date: 08-04-26 Prepared by: DM Checked by: ET

Ref: GB201396_M_196_C Layout: 140725_11t_A

Drawing by:
The Natural Power Consultants Limited
The Green House
Forrest Estate, Dalry
Castle Douglas, DG7 3XS, UK
Tel: +44 (0)1644 430008
Fax: +44 (0)845 299 1236
Email: sayhello@naturalpower.com
www.naturalpower.com



Notes: a) Information on this plan is directly reproduced from digital and other material from different sources. Minor discrepancies may therefore occur. Where further clarification is considered necessary, this is noted through the use of text boxes on the plan itself. b) For the avoidance of doubt and unless otherwise stated: 1. This plan should be used for identification purposes only, unless otherwise stated in accompanying documentation. 2. The Natural Power Consultants Limited accepts no responsibility for the accuracy of data supplied by third parties. 3. The Natural Power Consultants Limited accepts no liability for any use which is made of this plan by a party other than its client. No third party who gains access to this plan shall have any claim against The Natural Power Consultants Limited in respect of its contents. 4. Where a line or feature recorded in the key of this plan is also shown as a line or feature by the Ordnance Survey, and that line or feature is located in a different position on the ground than shown by the Ordnance Survey, then the line or feature shall be deemed to follow the position as existing on the ground.

250000

260000

Project:
**South Kyle II Wind Farm,
 East Ayrshire**

Title:
**FEI Figure 1.1.2b: Site Location
 and Regional Context**

- Key**
- South Kyle II site boundary
 - Proposed turbine (as amended)
 - Afton site boundary
 - Benbrack site boundary
 - Enoch Hill site boundary
 - North Kyle site boundary
 - Over Hill site boundary
 - Pencloe site boundary
 - South Kyle site boundary
 - Windy Standard site boundary
 - Windy Standard II site boundary
 - Windy Standard III site boundary
- SWS interconnector**
- Part A
 - Part B
 - Part C

© Crown Copyright 2026. All rights reserved. Ordnance Survey Licence AC0000808122.

Scale @ A3: 1:85,000

Coordinate System: British National Grid

0 1 2 3 4 km



Date: 08-04-26 Prepared by: DM Checked by: ET

Ref: GB201396_M_196_C Layout: 140725_11t_A

Drawing by:
 The Natural Power Consultants Limited
 The Green House
 Forrest Estate, Dalry
 Castle Douglas, DG7 3XS, UK
 Tel: +44 (0)1644 430008
 Fax: +44 (0)845 299 1236
 Email: sayhello@naturalpower.com
 www.naturalpower.com

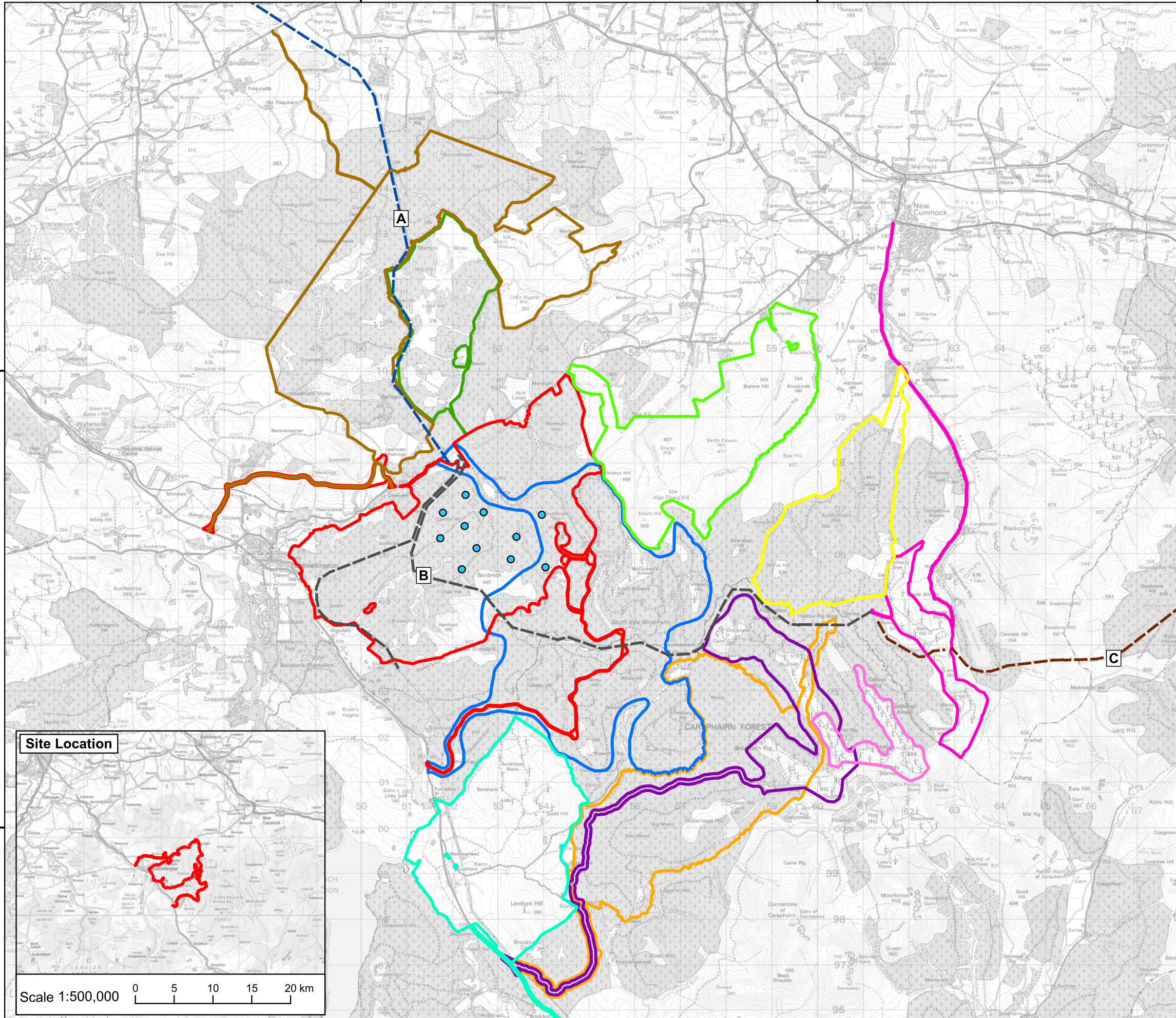

Site Location

Scale 1:500,000 0 5 10 15 20 km

Notes: a) Information on this plan is directly reproduced from digital and other material from different sources. Minor discrepancies may therefore occur. Where further clarification is considered necessary, this is noted through the use of text boxes on the plan itself. b) For the avoidance of doubt and unless otherwise stated: 1. This plan should be used for identification purposes only, unless otherwise stated in accompanying documentation. 2. The Natural Power Consultants Limited accepts no responsibility for the accuracy of data supplied by third parties. 3. The Natural Power Consultants Limited accepts no liability for any use which is made of this plan by a party other than its client. No third party who gains access to this plan shall have any claim against The Natural Power Consultants Limited in respect of its contents. 4. Where a line or feature recorded in the key of this plan is also shown as a line or feature by the Ordnance Survey, and that line or feature is located in a different position on the ground than shown by the Ordnance Survey, then the line or feature shall be deemed to follow the position as existing on the ground.