

240000

260000

280000

620000

600000

580000

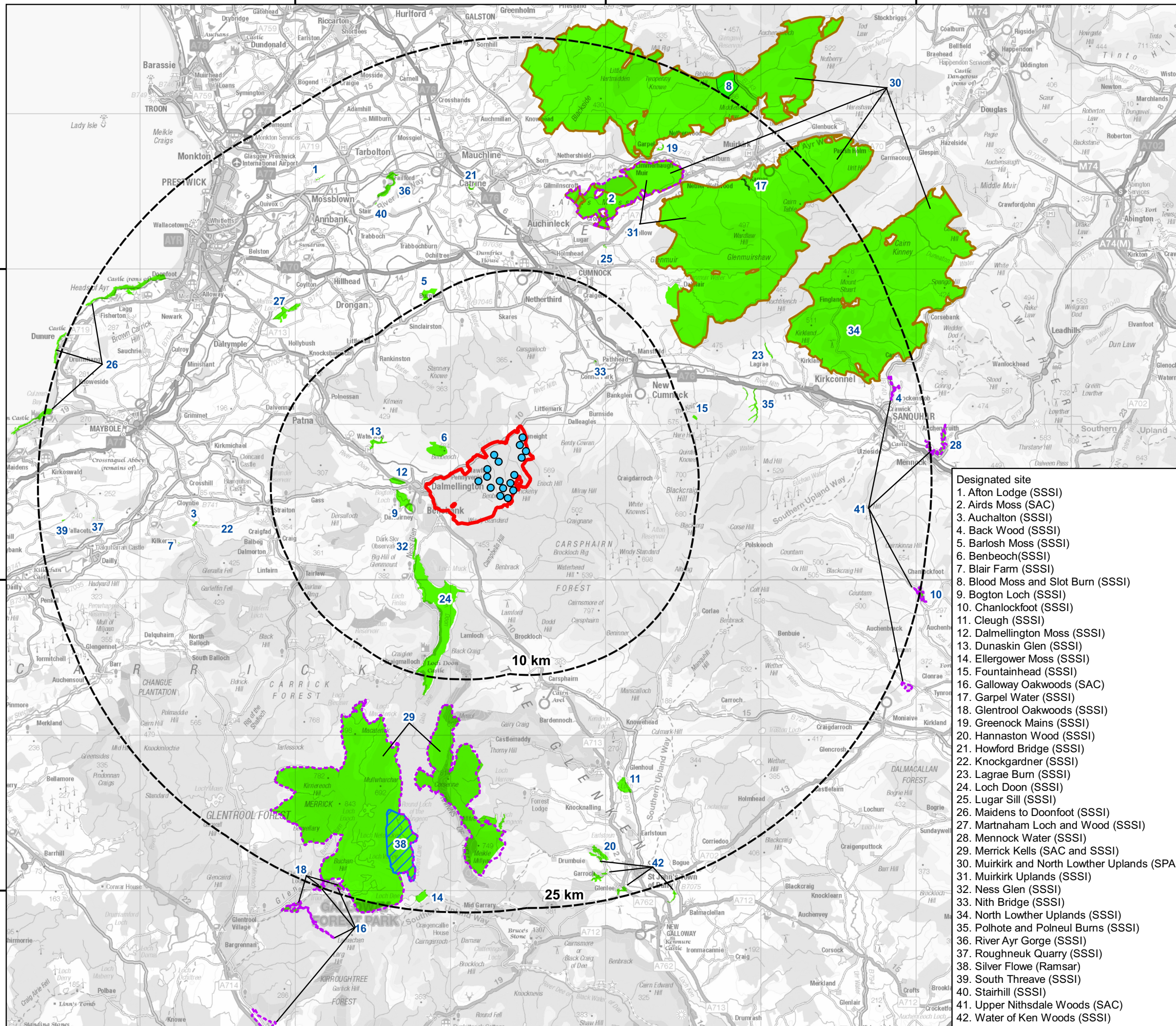

Project:

South Kyle II Wind Farm, East Ayrshire

Title:

Figure 4: Designated Sites within 25 km

Key

- Site boundary
- Proposed turbine
- Ramsar
- Special Area of Conservation (SAC)
- Special Protection Area (SPA)
- Site of Special Scientific Interest (SSSI)

Designated site

1. Afton Lodge (SSSI)
2. Airds Moss (SAC)
3. Auchalton (SSSI)
4. Back Wood (SSSI)
5. Barlosh Moss (SSSI)
6. Benbeoch (SSSI)
7. Blair Farm (SSSI)
8. Blood Moss and Slot Burn (SSSI)
9. Bogton Loch (SSSI)
10. Chanlockfoot (SSSI)
11. Cleugh (SSSI)
12. Dalmellington Moss (SSSI)
13. Dunaskin Glen (SSSI)
14. Ellergower Moss (SSSI)
15. Fountainhead (SSSI)
16. Galloway Oakwoods (SAC)
17. Garpel Water (SSSI)
18. Glentool Oakwoods (SSSI)
19. Greenock Mains (SSSI)
20. Hannaston Wood (SSSI)
21. Howford Bridge (SSSI)
22. Knockgardner (SSSI)
23. Lagrae Burn (SSSI)
24. Loch Doon (SSSI)
25. Lugar Sill (SSSI)
26. Maidens to Doonfoot (SSSI)
27. Martnaham Loch and Wood (SSSI)
28. Mennock Water (SSSI)
29. Merrick Kells (SAC and SSSI)
30. Muirkirk and North Lowther Uplands (SPA)
31. Muirkirk Uplands (SSSI)
32. Ness Glen (SSSI)
33. Nith Bridge (SSSI)
34. North Lowther Uplands (SSSI)
35. Polhote and Polneul Burns (SSSI)
36. River Ayr Gorge (SSSI)
37. Roughneuk Quarry (SSSI)
38. Silver Flowe (Ramsar)
39. South Threave (SSSI)
40. Stairhill (SSSI)
41. Upper Nithsdale Woods (SAC)
42. Water of Ken Woods (SSSI)

Contains SNH information licensed under the Open Government Licence v3.0.
© Crown Copyright 2021. All rights reserved. Ordnance Survey Licence
0100031673.

Scale @ A3: 1:250,000

Coordinate System: British National Grid

0 2.5 5 7.5 10 km

N

Date: 16-12-21

Prepared by: LG

Checked by: HB

Ref: GB201396_M_070_A

Drawing by:

The Natural Power Consultants Limited
The Green House
Forrest Estate, Dalry
Castle Douglas, DG7 3XS, UK
Tel: +44 (0)1644 430008
Fax: +44 (0)845 299 1236
Email: sayhello@naturalpower.com
www.naturalpower.com

**VATTENFALL**

Notes: a) Information on this plan is directly reproduced from digital and other material from different sources. Minor discrepancies may therefore occur. Where further clarification is considered necessary, this is noted through the use of text boxes on the plan itself. b) For the avoidance of doubt and unless otherwise stated: 1. this plan should be used for identification purposes only, unless otherwise stated in accompanying documentation. 2. The Natural Power Consultants Limited accepts no responsibility for the accuracy of data supplied by third parties. 3. The Natural Power Consultants Limited accepts no liability for any use which is made of this plan by a party other than its client. No third party who gains access to this plan shall have any claim against The Natural Power Consultants Limited in respect of its contents.